

1. Write quarter to 6 in the evening as a 12/24hr clock me

2.  $\frac{2}{7} \div 5 =$

3.  $0.46 + ? = 0.505$

4.  $\underline{\quad} + 7 = -5$

10. A square number and a prime number have a total of 29. What are they?

**Mon**  
**WK7**

5. 5cm of 10m as a fraction in its simplest form

6.  $\underline{\quad} = \frac{5}{6} \times 240$

7. MCCXLIV =

8. 3m 40cm  $\times 7 = ?$  m

9.  $4076 \times 6.1 =$

**Challenge**

Louise is thinking of a 4-digit number.  
Here are some clues to the number.

The number lies between 4,000 and 5,000

All the digits are different

The digit in the tens place is twice the digit in the thousands place

The sum of the digits is 24

The number is odd

What could Louise's number be?



8

1.  $23\%$  of  $1,800 =$

2. The radius of a circle  
is  $6.5$  cm

What is the diameter?

3.  $8090 \div 10 =$

4.  $9 \times 3 = \underline{\quad} + 19$

5.  $4781 \times 2.3$

**Tues**  
**WK7**

6.)  $1\frac{1}{8} - \frac{5}{6} =$

7.) What is the value of  $x$ ?

$$3x - 70 = 29$$

8.)  $\frac{3}{6} \div 4 =$

9.)  $2\frac{4}{5} + 3\frac{7}{15} =$

What fraction of the shape is

10) shaded?

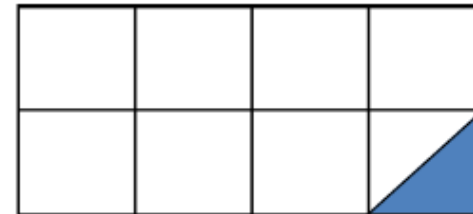

**Challenge**

Mrs Green bakes muffins.  
She sells them in her shop.



- On Monday she bakes 200 and sells  $70\%$  of the them.
- On Tuesday she bakes twice as many muffins but has the same amount left.

What percentage of the muffins did  
she sell on Tuesday?



1) What is the mean of 36, 57, 44, 12, 66 ?

2)  $\frac{3}{5} \times £350 =$

3.) What number is halfway between 1.8 and 3.4?

4.)  $92453 \times 27 =$

5.) The product of  $3^3$  and 6 =

**Challenge** Work out the value of each symbol.

$$\triangle + \star + \diamond = 100$$

$$\triangle + \diamond = 67$$

$$\star - \diamond = 18$$

6.) What is the value of d?

$$2d - 8 = 30$$

7.) \_ and \_ are common factors of 49 and 21.

8.)  $5 = 6480 \div \underline{\hspace{2cm}}$

9.) Change to decimals

a)  $1 \frac{3}{4}$  b)  $2 \frac{5}{100}$  c)  $1 \frac{2}{5}$

10) The clock says 16:05 It is 14 minutes fast.  
What is the correct me?

Thurs  
Wk 7

1. Which of these equals  $\frac{2}{3}$ ?

$\frac{4}{8}$ ,  $\frac{8}{12}$ ,  $\frac{16}{20}$ ,  $\frac{10}{15}$ ,  $\frac{24}{36}$

2.  $\frac{4}{5} = ?\%$

3. What is the mean of these?

7kg, 13kg, 6kg, 9kg, 5kg, 2kg

4.  $140g + ?g = 0.25 \text{ KG}$

5.  $2.05 \times 10^3 =$

6. Write 3.082 to 1 decimal place

**Challenge** ? Amir has two cartons of apple juice.

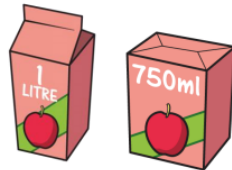

He shares all the juice equally between these glasses.



How much apple juice does he pour into each glass?

7. Add 20% of 35 to 18% of 200

8. What is the missing amount of money

$$\begin{array}{r} \text{£} 1.09 \\ 8 \overline{) \quad ? . ? ?} \end{array}$$

9. Mr Ewings missed the 09.44

train by 8 mins (should've run faster 😂)

How long did he have to wait to catch the train at 10:32 ?

10. Take the sum of  $\frac{2}{3}$  and  $\frac{5}{6}$  from 5.75

**Fri**  
**Wk 7**

1.  $4/8 \div 3$

2. What is  $3/20$  as a % ?

3.  $3456 \div 13 =$

4.  $1001 \times 12 =$

5.  $9\%$  of £50 =

6.

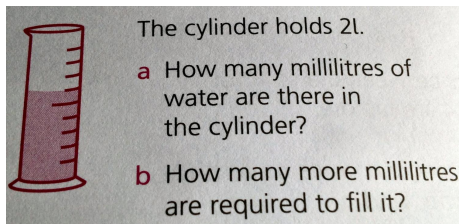

**Challenge** Sweets come in boxes of 600  
Danny has two boxes of sweets.

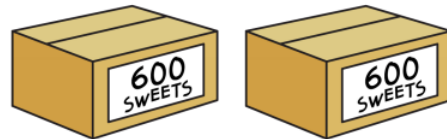

He packs the sweets into smaller bags.

There are 2l in each bag.



How many bags can Danny fill using all the sweets?

7.  $3y + 4 = 25$  what is the value of  $y$ ?

8. Square number + Prime number = 53

9. The mean temperature over four days was

$17^{\circ}\text{C}$ . For three days the temperatures

were  $16^{\circ}\text{C}$ ,  $14^{\circ}\text{C}$  and  $18^{\circ}\text{C}$ . What was the

temperature on the 4th day?

10. On parents evening 4 out of every

5 parents who aended came by car.

100 parents aended.

a) How many came by car?

b) What fracon didn't come by car?

## ANSWERS- (hopefully!)

If any answers are incorrect (some quite possibly are but can you spot them!!!)

I'm sure that Mrs Ellis would greatly appreciate you leng her know!!! 😊

Mon

1. 5.45pm, 17:45

2.  $\frac{2}{35}$

3. 0.045

4. -12

5.  $\frac{1}{200}$

6. 200

7. 1244

8. 23.8m

9. 24863.6

10. 16,13

Challenge

4983, 4587

4389, 4785

Tues

1. 414

2. 13

3. 809

4. 8

5. 10996.3

6.  $\frac{7}{24}$

7.  $X=33$

8.  $\frac{1}{8}$

9.  $6\frac{4}{15}$

10  $\frac{1}{16}$

Challenge

85%

Wed

1. 43

2. 210

3. 2.6

4. 249615

5. 162

6.  $d=19$

7. 1 and 7

8. 1296

9. a)1.75 b)2.05 c)1.4

10 15:51

Challenge

△ 52 ★ 33 ◇ 15

## Thurs

1.  $\frac{8}{12}$ ,  $\frac{10}{15}$ ,  $\frac{24}{36}$
2. 80%
3. 7 Kg
4. 110g
5. 2050
6. 3.1
7. 43
8. 8.72
9. 40 mins
10. 3  $\frac{11}{12}$

## Challenge

350ml

## Fri

1.  $\frac{1}{6}$
2. 15%
3. 265  $\frac{11}{13}$
4. 12012
5. £4.50
6. a) 1200ml b) 800ml
7.  $y=7$
8. 36, 17
9. 20°C
- 10 a) 80 b)  $\frac{1}{5}$

## Challenge

57 bags